KA KHUI AH JESUH KUN

346

Since Jesus Came Into My Heart

Kalati 5:22

R.H. McDaniel

HFG 639
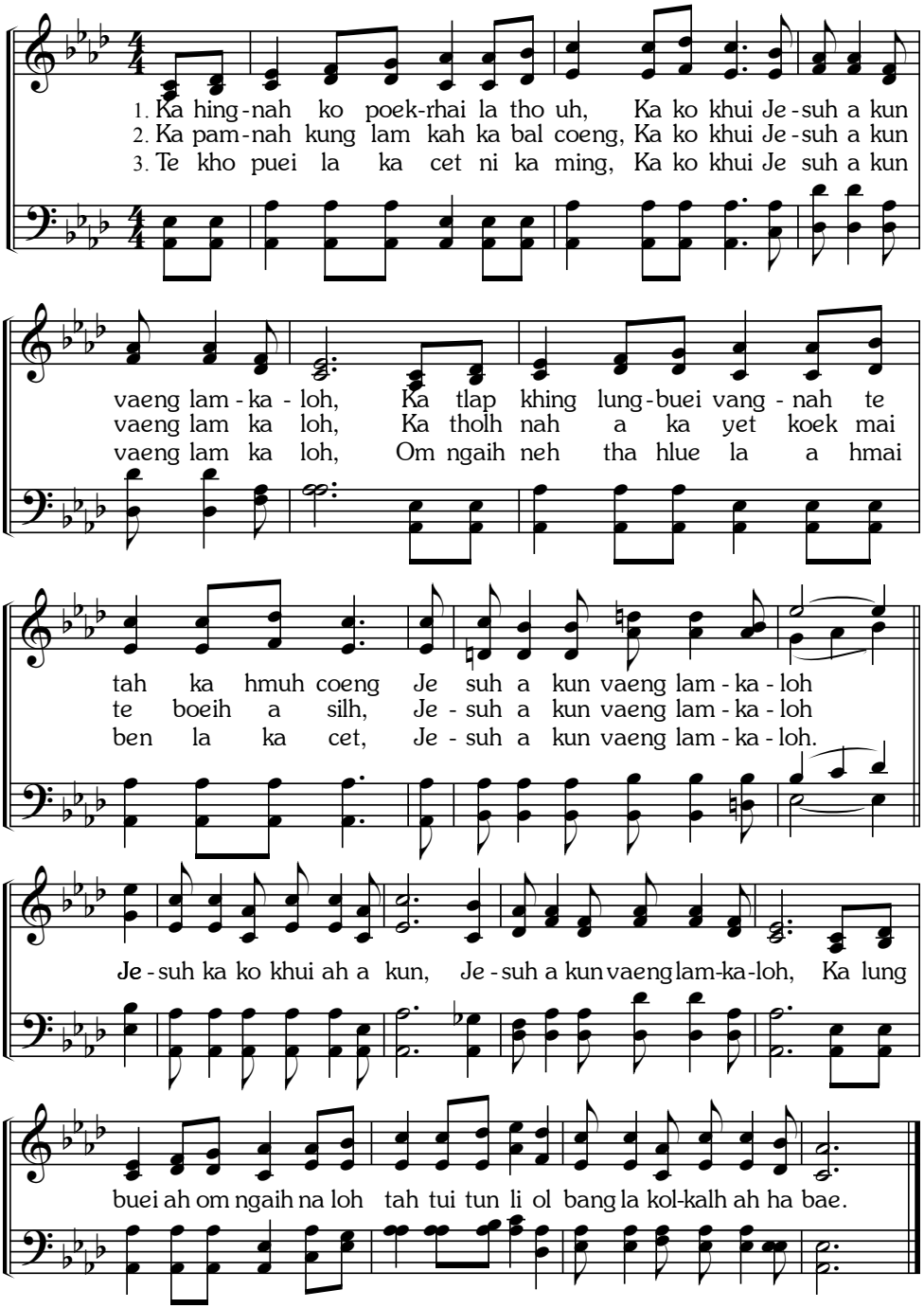
McDaniel